



**APRIL 2, 2002 MEETING INFO:  
 RESEARCH PROMOTION NIGHT**

- 5:30 Tech Forum: Risk Management Guidance for Health & Safety Under Extraordinary Incidents**  
**Speaker:**  
 Mr. Phil Trafton – Donald Dickerson Associates
- 6:05 Social Hour (Fun Time!)**
- 6:45 Dinner**  
 \$25 with reservation  
 \$28 without reservation  
 \$10 student member
- 7:45 Main Program: Life Cycle Cost Analysis – An Abridged Technique**  
**Speaker: Alexandra Dragan, Ph.D., P.E.**
- 9:00 Meeting Ends**  
 Please place reservations to Jennifer Farr, (310) 671-6915, Fax (310) 671-1467 by Mon., April 1, 2001.

**APRIL MAIN MEETING: LIFE CYCLE COST ANALYSIS – AN ABRIDGED TECHNIQUE**

by Alexandra Dragan Ph.D., PE.

The cost effectiveness of an investment can be assessed by many economic indicators such as: net savings, simple pay-back, savings-to-investment ratio, adjusted internal rate of return, etc.

To determine the relative cost effectiveness of two or more project alternatives, the most comprehensive and straightforward economic method is the life-cycle cost (LCC) analysis. This method that incorporates all the cost elements of an investment during its life-cycle is the standard method required by the Department of Energy’s Federal Management Program (FEMP) for evaluating energy and water conservation investments in federal buildings. The method is described at length in the “Life-Cycle Costing Manual for the Federal Energy Management Program” NIST Handbook 135.

The life-cycle cost analysis is labor intensive and usually not paid for in the private industry. To minimize the calculations at a level at which the HVAC engineers could use it and benefit from it in the normal course of design, a fast, abridged technique was developed by Alexandra Dragan, Ph.D., P.E. and it will be presented at our March meeting.

The presentation will also include topics such as:

- ❖ Why simple pay-back leads sometimes to wrong conclusions;
- ❖ Why establishing the length of the study period is important for obtaining accurate results

***In this issue:***

*April 2, 2002 Meeting Info: Research Promotion Night*  
*April Main Meeting: LIFE CYCLE COST ANALYSIS – AN ABRIDGED TECHNIQUE*..... 1  
*President’s Zephyr*..... 2  
*April Tech Forum: Risk Management Guidance for Health & Safety Under Extraordinary Incidents*..... 2  
*ASHRAE Research Promotion Night*..... 2  
*March Tech Program Recap: 2000 Uniform Mechanical Code*..... 3  
*Fady also touched upon issues that include combustion air, machinery room, and condensate drain requirement changes*  
*March Main Program Recap..* 3  
*2001-2002 ASHRAE Southern California Chapter Program Schedule*..... 3  
*Help Wanted*..... 3  
*From the Editor’s Desk* ..... 10  
**MEMBERSHIP WATCH**..... 10



## *The President's Zephyr*

*By Bob Brennan*

Spring is coming fast and I would like to take the opportunity to appreciate the Southern California Chapter Life Members. Beyond acknowledging their tenure with Society, we note that upon becoming a Life Member that person no longer needs to pay dues to the Society or the Chapter any more. Many Life Members voluntarily send in a donation to help defray costs of servicing their membership and Chapter costs. So again, a big THANK-YOU to those Life Members for being there, heartily supporting the Chapter year after year.

Swinging into Spring, please mark your calendars for the upcoming Spring Seminar and the Golf Tournament. Your support and attendance is always highly needed and valued. You will usually pick up a tool or two for the old tool chest in the offing.

The Chapter's Regional Conference is coming in May, this year in Las Vegas. If you have an issue (burning or smoldering) you think should become a CRC motion, please submit it to the Board as soon as you can.

Remember also that Chapter members who faithfully attend the monthly meetings do not have to "beware the ides of March"!

Finally, best wishes to those observing Passover/Good Friday, Easter and of course, happy St. Patrick's Day!

### **APRIL TECH FORUM: RISK MANAGEMENT GUIDANCE FOR HEALTH & SAFETY UNDER EXTRAORDINARY INCIDENTS**

*By: Ralph Panting*

On January 12, 2002, a report was presented by a Presidential appointed study group to members of ASHRAE. The intent of this report is to provide guidance on health and safety issues as related to the building envelope and building life safety systems when faced with extraordinary incidents caused by war, terrorism, accident, or natural disaster.

Phil Trafton, a principal of Donald Dickerson Associates, will review some of the concerns and issues that the study group should address. He will discuss areas of filtration, ventilation, air quality, entry and exit points to the building, and safety systems that need to be addressed under these circumstances. And finally, recommended issues that ASHRAE should not be involved. Please join us for a very different talk.

### **ASHRAE RESEARCH PROMOTION NIGHT**

*Mike Gallagher, P.E.*

The April Meeting is our chapter's Research Promotion night. We will recognize those who have invested in our future via ASHRAE Research so far this year. As you know, ASHRAE has what is typically the largest member-funded research program year in and year out. By investing in ASHRAE Research, your tax deductible contribution does several things for you and for the rest of us.

Among the on-going accomplishments:

- ❖ Design information, ranging from duct and pipe loss coefficients to thermal mass and insulation values.
- ❖ Design tools or improvements on tools for such purposes as modeling outside air distribution within a building or evaluating operating costs.
- ❖ Answering application questions for specific system issues, such as comparing various pumping schemes.

There are many other benefits to our Society's research program, but one of my favorites is the way that Congress and the Federal Government respects our opinions and stays for the most part out of our hair. The fact that we put our own money where our mouth is makes a big difference in credibility at the federal level, since we are NOT perceived as perpetually shaping our message just to qualify for more federal research funds. In fact, we are perceived as funding our own efforts to find solutions, without having to have either government money or government mandates in order to make it happen. It will be even more important to maintain our credibility at the federal level over the next decade, and ASHRAE Research is possibly the most important component of our effort to maintain this position.

Invest! Your money will not only go to improve our profession; it also helps protect us from misguided government attempts to fix things that may not even be broken. Our last big push for the 2001/ 2002 year is at hand. We need you.

## MARCH TECH PROGRAM RECAP: 2000 UNIFORM MECHANICAL CODE

Speaker: Mr. Fady Mattar



March Tech Program speaker, Fady Mattar with Ralph Panting

Fady Mattar, Building Official for the City of Long Beach, delivered a presentation on the most significant differences between the current 1997 Uniform Mechanical Code (UMC) and the 2000 edition of that code. In brief:

- ❖ The most notable issue is that the current edition of the code was published by the International Conference of Building Officials (ICBO) while the newly adopted 2000 edition is by the International Association of Plumbing and Mechanical Officials (IAPMO).
- ❖ This makes it difficult to recognize the changes between the two codes as the differences are not marked nor identified.
- ❖ Fady Mattar identified these differences.
- ❖ The 2000 edition of the UMC is expected to be adopted by the California Building

Standards Commission in mid to late March.

## FADY ALSO TOUCHED UPON ISSUES THAT INCLUDE COMBUSTION AIR, MACHINERY ROOM, AND CONDENSATE DRAIN REQUIREMENT CHANGES MARCH MAIN PROGRAM RECAP



March Main program speaker, Tom Cabezut with Bob Brennan

Tom Cabezut of LAKOS spoke on wet side filtration and particle separation, mostly as applies to the cooling tower. His main points:

- ❖ The cooling tower is an unwitting air scrubber and collector of debris.
- ❖ Various configurations are used for filtration circuits, including handling the total flow and sidestream layouts.
- ❖ Filtration can be achieved by an element such as sand, mesh, strainer, or paper.
- ❖ Filtration or separation can also be achieved by using a centrifugal separator.

- ❖ Calcium or water hardness is especially a problem in the western United States.
- ❖ Filtration and separation schemes have trade-offs in initial costs, life cycle and operating costs, and maintenance necessity.



Mike Taylor of Dawson Company with guest Rick Serafin, CFO

## 2001-2002 ASHRAE SOUTHERN CALIFORNIA CHAPTER PROGRAM SCHEDULE

**May 7, 2002**

To be announced.

**June 8, 2002:**  
**Installation Banquet**

Swiss Park Banquet Center  
1905 Workman Mill Road,  
Whittier, California 90601  
Time: 6:00 p.m.

## HELP WANTED

Anybody wishing to place an ad in this column for an engineering or other position, please submit your request to:

JOE C. ABLAY, P.E.  
10775 Business Center Dr.,  
Cypress, CA 90630  
(714) 816-1434  
(714) 826-9592 fax  
[joe.ablay@sbt.siemens.com](mailto:joe.ablay@sbt.siemens.com)

Please make a donation of \$50 per ad made payable to: ASHRAE Southern California Chapter

Others who are seeking employment may place an ad at no charge.

**OUTSTANDING OPPORTUNITIES IN SACRAMENTO!**

- ❖ Growing metropolitan area
- ❖ Affordable housing/cost of living
- ❖ Healthy outdoor lifestyles
- ❖ Close to urban and resort centers (San Francisco Bay Area, Lake Tahoe, and Napa Valley)

If you have the desire to excel and advance your career with a dynamic, leading-edge mechanical engineering firm, then come grow with us! Capital Engineering Consultants, Inc., a 65-person consulting firm, is seeking top quality **HVAC Engineers** and **Project Managers** to work on challenging and innovative projects, including healthcare, laboratory, education, government, and sustainable design projects. Offered are top salary and benefits, superb geographical location, flexible hours, and a great work environment.

Please send resume to:  
**Capital Engineering Consultants, Inc.**  
 Tom Duval  
 7300 Folsom Blvd.  
 Sacramento, CA 95826  
 Fax: 916.386.2610  
 E-mail: [tduval@capital-engineering.com](mailto:tduval@capital-engineering.com)

**AIR CONDITIONING SPECIALTIES COMPANY**



**RALPH PANTING**

(562) 694-8543      E-mail: [acsco1@earthlink.net](mailto:acsco1@earthlink.net)  
 (714) 738-7711      FAX (562) 697-6296  
 850 East La Habra Blvd.      La Habra, California 90631



**Bob Conboy**  
 Tel: 714/693-3700  
 Fax: 714/693-9509

4887 East La Palma Avenue  
 Suite 708  
 Anaheim, CA 92807  
 E-Mail: [aabo@deltanet.com](mailto:aabo@deltanet.com)

**American Air Balance Company**  
 Air • Sound • Hydronic



**Manufacturer of:**  
 Compact - Lightweight  
 Military Air Conditioners

**Kenneth C. Keck**  
 Executive Vice President

28020 Avenue Stanford      (661) 257-0090  
 Valencia, CA 91355-1105      FAX (661) 257-3770  
 E-Mail: [appliedcomp@earthlink.net](mailto:appliedcomp@earthlink.net)



**Mike Peyer, Sales Engineer**  
 (818) 550-0377 • Fax (818) 550-0379  
 Phone (800) 937-7222 • (800) YES-SCACD  
 Pager (213) 240-5616 • Phone (626) 854-4616

**Southern California  
 Air Conditioning Distributors**

16900 CHESTNUT STREET  
 CITY OF INDUSTRY, CALIFORNIA 91748-1012



**Beverly Ayn Bender**  
 President

1815 W. 205th St., Suite 206  
 Torrance, California 90501  
 Phone: (310) 783-4546  
 Fax: (310) 783-4718      CONTRACTOR'S LIC. #735346



**FRANK E. DUNN**      TEL: 626-797-9710  
 VICE PRESIDENT      FAX: 626-798-4659  
 GENERAL SALES      EMAIL: [FDUNN@DAWSONCO.COM](mailto:FDUNN@DAWSONCO.COM)  
 MANAGER

2124 N. LINCOLN AVE., P.O. BOX 10001  
 ALTADENA, CA 91701-5450

**Phillip M. Trafton, C.I.P.E.**  
 EXECUTIVE VICE PRESIDENT

**donald f. dickerson associates**  
 — consulting engineers

LOS ANGELES HEADQUARTERS      (818) 385-3600  
 5900 SEPULVEDA BOULEVARD      (310) 277-1865  
 SUITE 101      e-mail [dtda@aol.com](mailto:dtda@aol.com)  
 VAN NUYS, CA 91411      FAX (818) 990-1669



**Mechanical    Architectural    Sheet Metal**  
 General

**Charlie Ioimo**

15228 Raymer Street, Van Nuys, CA 91405  
 (818) 373-7584    Fax (818) 782-5099  
 License #689956

**Jerry Conklin**

**Kaiser Sales Corporation**  
 Manufacturers Representative

1341 Mill Creek Ct. Thousand Oaks, CA 91360

Phone (805) 493-2348  
 Fax (805) 241-7638

**LENNOX INDUSTRIES INC.**

**JERRY PASCO**  
 Commercial Territory Manager

12775 Reservoir Street  
 China, California 91710  
 phone 909.627.7647  
 fax 909.627.6370  
 voice mail 800.323.3356 box 0593  
 pager 310.936.3164



**LOS ANGELES AIR BALANCE CO., INC.**  
 AIR SOUND HYDRONIC PROFESSIONALS

**Eddie Alejandro, P.E.**  
 President

2125 Wright Ave. Suite C5      Tel: 909-693-0906  
 La Verne, CA 91750      Fax: 909-693-2328  
 Email: [LAAirBal@aol.com](mailto:LAAirBal@aol.com)      Pgr: 909-603-6502  
 Website: <http://www.airbalance.org>      800-429-6880



**Pumps**



**PAUL M. GOUDSMIT**  
 SALES REPRESENTATIVE  
 PUMPS, PARTS & SERVICE

3215 Producer Way      Phone: (909) 594-9959, Ext. 338  
 Pomona, CA 91768      Fax: (909) 594-1335  
 e-mail: [pacola@flow-products.com](mailto:pacola@flow-products.com)

**Phoenix Controls Corporation**

Providing precision airflow controls for critical room environments, including:

- laboratories
- hospital isolation rooms
- vivariums
- clean rooms
- pharmaceutical process areas

[www.phoenixcontrols.com](http://www.phoenixcontrols.com)  
 Represented locally by:  
 George Yardley Company, Inc.  
 (714) 241-7700

## QUALITY COMPRESSOR

Air Conditioning & Refrigeration Compressors



REMANUFACTURERS, SALES & PARTS

- Trane
- Carrier
- Copeland
- Worthington
- Dunham-Bush
- York, etc.

Quality Compressor, Inc.  
7500 S. Garfield Avenue  
Riv. Gardens, CA 90201

available from stock:  
www.QualityCompressor.com  
(562) 806-5185 FAX: (562) 806-5191

John A Clark  
District Manager  
Worldwide Applied Systems Group



Los Angeles Sales District  
The Trane Company  
17780 Rowland Street  
City of Industry CA 91748  
TEL/FAX 626 435 1188  
johna.clark@trane.com  
An American Standard Company



AIR CONDITIONING • ENERGY MANAGEMENT

21600 Canard Street  
Suite 2100  
Woodland Hills, CA  
91367  
TEL: (818) 716-2654  
FAX: (818) 716-2605

Carlos Villarreal  
General Manager

State Contractor License No. 14808



**weil aquatronics**

Engineered Pumps  
and Hydronic Equipment

BOB BRENNAN

850.747-8677  
818.244-5582  
619.233-1716 San Diego  
702.388-7300 Las Vegas  
818.247-0083 Fax

115 E. Palmer Ave.  
Glendale, CA 91205-3122  
bob@weilaquatronics.com  
www.weilaquatronics.com

## WESTERN ALLIED

SERVICE COMPANY

Michael Gallagher, P.E.  
V.M. ext. 250

Air Conditioning Service & Systems Correction

12046 E. Florence Ave. (562) 944-6341  
Sunnyvale, CA 94086 (714) 823-1811  
State License No. 329904 E-mail: mgallagher@westernallied.com



SIMON S. WONG & ASSOCIATES, INC.  
Building Systems Consultants

Simon S. Wong, P.E.

5415 S. Sepulveda Blvd. Los Angeles, CA 90034  
tel 310.313.0030 fax 310.313.0050  
sswong@earthlink.net

Association of Energy Engineers  
Southern California Chapter

# Reducing Electricity Cost for Your Facility

Thursday, April 18, 2002  
La Mirada

- |                       |   |
|-----------------------|---|
| 9:00 – 9:05           | WELCOME<br>Reza Ohadi, Chapter President  |
| 9:05 – 9:15           | OPENING REMARKS<br>Moudood Aslam, Seminar Chair   |
| 9:15 – 10:00          | ELECTRICAL CONTRACTS<br>Mark Gutheinz, CSU, Chancellor's                                  |
| 10:00 – 10:15         | BREAK   |
| 10:15 – 11:00         | ELECTRICAL OUTLOOK; 2002-2004<br>Ross Miller, CEC, Electrical Supply Office               |
| 11:00 – 11:45         | ENVIRONMENTAL CONSIDERATION FOR ON-SITE<br>GENERATION<br>Judy Yorke, Yorke Engineering    |
| 11:45 – 1:15          | LUNCH<br>OPTIONS FOR GENERATING POINT OF USE<br>POWER<br>Kevin Best, Real Energy          |
| 1:15 – 2:00           | COGENERATION OPTIONS & ECONOMICS<br>Shiv Desai, Onsite Energy                             |
| 2:00 – 2:45           | Sub-Zero Thermal Energy Storage<br>Dr. Frederick Jay, Cristopia Thermal Energy<br>Storage |
| 2:45 – 3:00           | BREAK   |
| 3:00 – 3:45           | PHOTOVOLTAICS<br>Steve McKenery, Powerlight   |
| 3:45 – 4:15           | SUMMARY   |
| Until 4/11:           | Member \$85 / Non-Member \$95   |
| At the door:          | Member \$95 / Non-Member \$105  |
| For more information: | <a href="mailto:AEE@P2SENG.com">AEE@P2SENG.com</a> / fax: (562) 497-2990                  |



*Thursday, April 11, 2002*  
*Brookside Golf Club, Course #2, Pasadena*  
*Time: Sign in at 11:00 a.m.*  
*Shotgun start at 12:30 pm.*  
*Banquet & dinner to follow*  
*Limited to 144 golfers*  
*Fee: \$130 per player*  
*Dinner only: \$40 per person*  
*Format: 4 Man/Women Scramble*  
*Awards: Golf awards, door prizes, & raffle prizes*  
*Donations: Company golf gifts are encouraged*

Name	Company Phone	S.C.G.A. Handicap
1. _____	_____	_____
2. _____	_____	_____
3. _____	_____	_____
4. _____	_____	_____

**Group Contact Name:** \_\_\_\_\_ **Phone:** \_\_\_\_\_

**Corporate Hole Sponsor @\$125**    \$ \_\_\_\_\_

**Totals**                                    \$ \_\_\_\_\_

**Golf Chairperson: Edward H. Schmidt Phone: (818) 734-1600/Fax: (818) 734-1420**

*Please make checks payable to:    Southern California ASHRAE*  
**CommAir Preferred Mechanical Services**  
**c/o Ed Schmidt**  
**18135 Napa Street, Northridge, CA 91325**



# ASHRAE SOUTHERN CALIFORNIA CHAPTER INSTALLATION BANQUET

Saturday June 8, 2002 at 6:00 p.m.

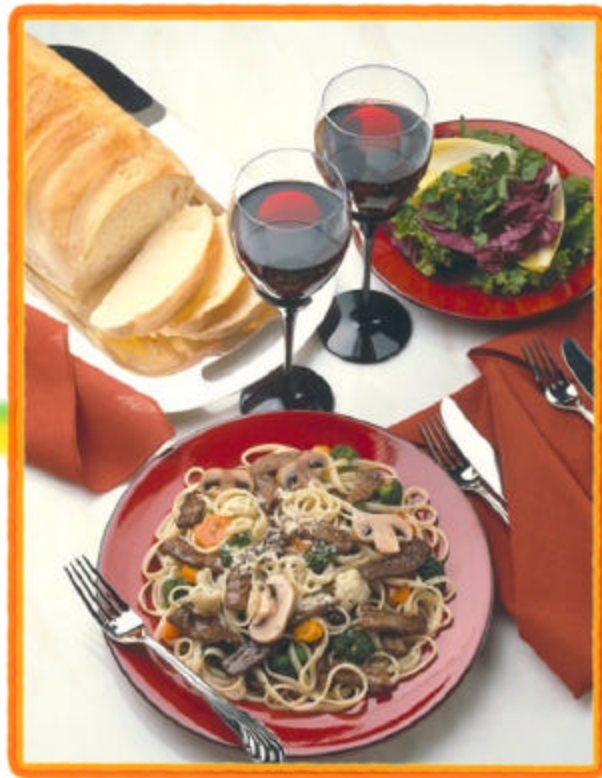

## Swiss Park Banquet Center

1905 Workman Mill Rd., Whittier, California 90601

Name: \_\_\_\_\_ E-Mail: \_\_\_\_\_

Company: \_\_\_\_\_

Phone No. ( ) \_\_\_\_\_

Fax No. ( ) \_\_\_\_\_

Address: \_\_\_\_\_ Phone: \_\_\_\_\_

Please reserve as follows:	Number of guests X \$75 per guest	\$ _____
	Tables x \$750 per table (10)	\$ _____
	<b>Total Amount Due:</b>	<b>\$ _____</b>

Please make checks payable to: Southern California ASHRAE

Mail reservation form and check to:  
Ralph Panting  
c/o Air Conditioning Specialties  
850 E. La Habra Blvd., La Habra, CA 90631



# RESEARCH INVESTORS 2001-2002

Southern California Chapter

APEX ENGINEERING INC.	HAROLD WATERMAN	MICHAEL GALLAGHER
BARNEY KLINGER	HOWARD A WOLFBERG	MICHAEL POYER
CHAD A HERRICK	J D SALES CO INC	NARENDRA AMARNANI
CHARLES RICHTER	J MICHAEL BURKE	OWEN J LYNCH
CLAYTON A LAMPMAN	JAMES B WEIL	PAUL S KAHNG
CRAIG F HOFFERBER	JAMES C GROFF	PETE YBARRA
DALE M SACKETT	JERRY CONKLIN	PHILLIP L WEAVER
DOMINIC CHAU	JOHN C LARSEN	RALPH E PHILLIPS
DON LAMARR	JOHN E ZEILE	RALPH R PANTING
DONALD F. DICKERSON ASSOC.	JOHN L SMITH	RAMON R COX
EDUARDO CABRA	JOHN L SUNDAHL	RAY BAUDELLOT
EDWARD H GRAY	JOHN W JOHNSON	RAY H MORTON
EDWARD SALTZBERG	JOSEPH BARKER	RICHARD L GILBERT
EDWIN H WILLIAMS	JOSEPH L LEE	ROBERT F BRENNAN
ELBERT E KELLY	JOSHUA KHEEL	ROBERT H WOODS
ELIAHU SILON	KENNETH D SIMON	ROBERT L HEISLER
ENGINEERED COMFORT SYS.	LAURENCE K BRINK, JR	ROBERT M KOVAL
ERIC S SLAASTED	LEE F SANDAHL	TED JACOB ENG GRP
ERIC TINGLOF	LEE SHULTS	THEODOR M HANFT
ERNEST S LANGER	LOUIS G HORSEFIELD	TSENG-YAO SUN
GERALD A HOWELL	MAHENDRA MISTRY	VERNON E DENNY
GLENN C SZALAY	MANOJIT SINHA, PhD	WILLIAM W CLARK
GRAYCON INC.	MARS AIR DOORS MFG	YIUFAI M YUNG
HAROLD T KUSHNER	MAX ZOLLMAN	

**Please call Narendra Amarnani at (323) 267-2441 for Research Promotion**

- YES!** I want to support ASHRAE Research. Please accept my tax deductible contribution of \$ \_\_\_\_\_  
(Any amount is greatly appreciated and name recognition in *Sol\*Air* )
- PERSONAL Contribution (Honor Roll\* Recognition in ASHRAE Journal begins at \$100)
- COMPANY Contribution (Honor Roll\* Recognition in ASHRAE Journal begins at \$150)

**Please pay to: ASHRAE Research**

**Mail To: ASHRAE Research, 1791 Tullie Circle NE, Atlanta, GA 30329**

Name: \_\_\_\_\_

Company: \_\_\_\_\_

Address: \_\_\_\_\_

City, State, Zip \_\_\_\_\_

Telephone No. \_\_\_\_\_

\* All the Honor Roll investors are presented with a collectable commemorative coin honoring John Engalitcheff, Jr., who is the inventor of the cooling towers.



# Southern California Chapter ASHRAE

# 2002 SPRING SEMINAR

**GREEN Buildings and Sustainable Design**

**Wednesday, May 1, 2002**

**The TRANE Company, City of Industry**

**Registration/Sign In 9:30 AM**

**Seminar Time: 10:00 AM to 2:00 PM**

**Lunch will be provided.**

**Featured Speakers:**

**ROBERT BOLIN, P.E.**

**Vice President and Director of Sustainable Design, Syska & Hennessy**

**Topic: "Designing Sustainable and High Performance Buildings"**

**VICTOR NEUMAN, P.E.**

**Consultant to the USEPA and Lawrence Berkley National Laboratory**

**Topic: "Proposed LEED Rating System for Laboratory Buildings"**

Name	Company	Phone #
1. _____	_____	_____
2. _____	_____	_____
3. _____	_____	_____
4. _____	_____	_____

Registration Fee: \$125/ person.

Total Enclosed \$ \_\_\_\_\_

Please make checks payable to: Southern California ASHRAE  
c/o Chad Herrick  
12046 E. Florence Ave.  
Santa Fe Springs, CA 90670



*From the Editor's Desk*

by Joe Ablay

The April meeting is dedicated to the Research Promotion Night. ASHRAE's Research Programs enhances our industry's development.

Let's all get involved.

**MEMBERSHIP WATCH**

By: Ted Hanft

**July 1, 2001 through February 28, 2002**

*(Society Activities through Society Activities through December 31, 2001)*

Regular Paid Chapter Members:	320
Contributing Life Chapter Members:	77
New Society Members:	20
Reinstated Society Members:	9
Dropped Society Members:	27

**Monthly Activities:**

Regular Paid Chapter Members:	8
Contributing Life Chapter Members:	1
New Society Members:	3
Reinstated Society Members:	4
Dropped Society Members:	4

Dropped Society members include deceased, resignations and nonpayment of dues.

Published by the Southern California Chapter of the American Society of Heating, Refrigerating and Air-Conditioning Engineers, Inc., Los Angeles. Statements made herein are not expressions of the Society or of the Chapter. Republication of material printed herein is expressly forbidden without Chapter authorization.

**Southern California Chapter 2001-2002 Board of Directors**

- President:..... Bob Brennan
- President-Elect: ..... Ralph Panting
- Secretary:.....Bob Woods
- Treasurer:..... Don La Marr
- Directors: ..... Jerry Conklin  
Mike Gallagher  
Chad Herrick  
Mike Poyer

Past President/Director:..... Sudhir Agrawal, P.E.

Editor:.....Joe C. Ablay, P.E.  
Editor Office:

10775 Business Center Drive, Cypress, CA 90630  
(714) 816-1434 / Fax: (714) 826-9592  
[joe.ablay@sbt.siemens.com](mailto:joe.ablay@sbt.siemens.com)

[www.ashrae-socal.org](http://www.ashrae-socal.org)



**Newsletter of the Southern California Chapter**

**American Society of Heating, Refrigerating and Air-Conditioning Engineers, Inc.**

Mail Change of Address to:

Southern California Chapter of the American Society of Heating, Refrigerating and Air Conditioning Engineers, Inc.

JODY RUSLING, Executive Secretary  
1942 Endicott Road, San Marino, California 91108  
Fax: (626) 285-9568